Genomics Education Programme

NHS
Health Education England

100,000 Genomes Project Eligibility wheels
A tool for clinicians

Rare Diseases: Neurology and neurodevelopmental disorders - Neurodevelopmental disorders #2

(1)
Major criteria
- Holoprosencephaly
- Single central incisor

Minor criteria
- Unilateral or bilateral choanal stenosis/ atresia
- Ptosis
- Small head circumference
- Learning difficulties
- Dysmorphic features
- Hypopituitarism

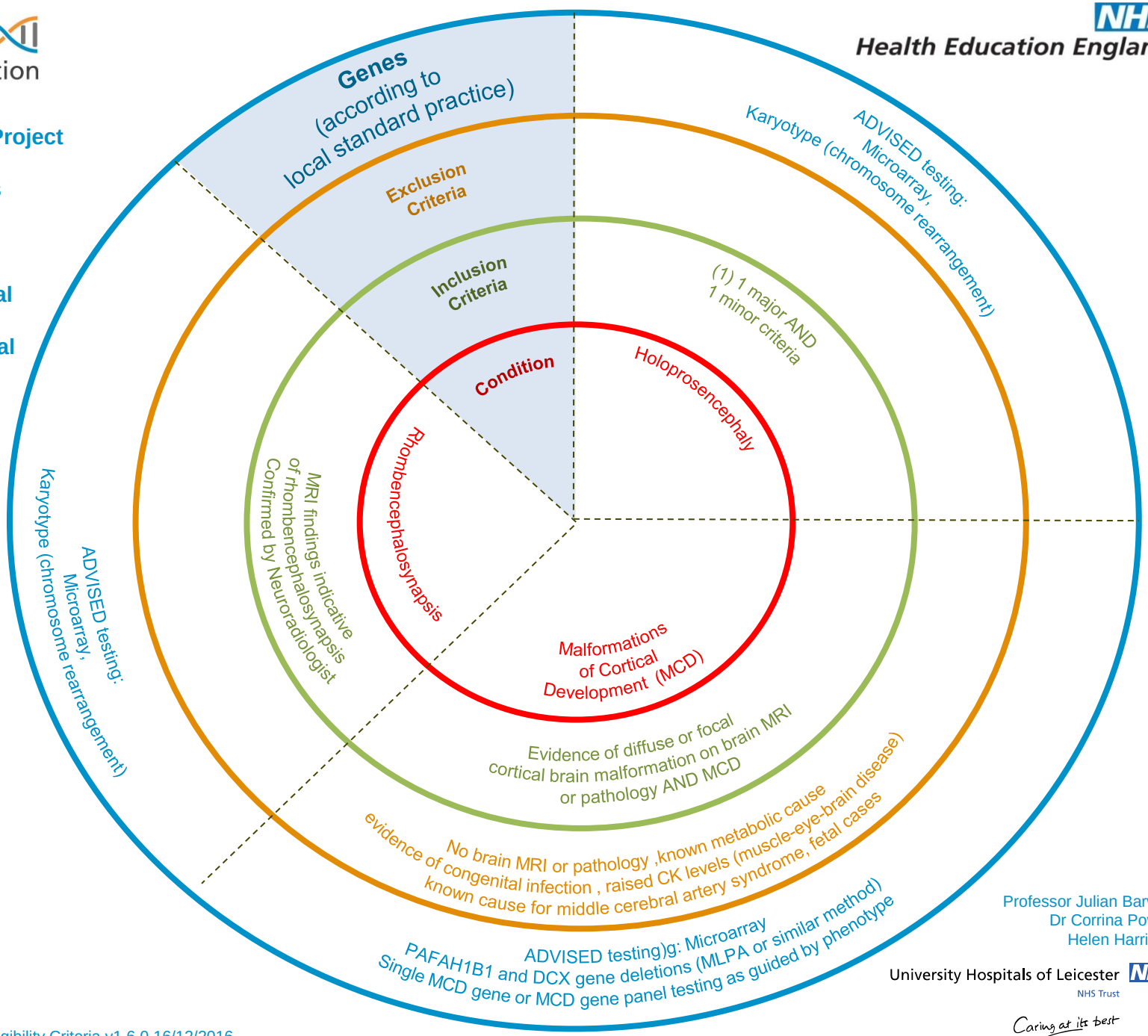

Professor Julian Barwell
Dr Corrina Powell
Helen Harrison

University Hospitals of Leicester NHS
NHS Trust
Caring at its best